



泰國 Thailand

\$2290 起

曼谷 3 天 2 晚特惠自悠行

Bangkok 3 Days 2 Night Special Package

出發日期 Departure date: 23/11/18 – 31/3/19

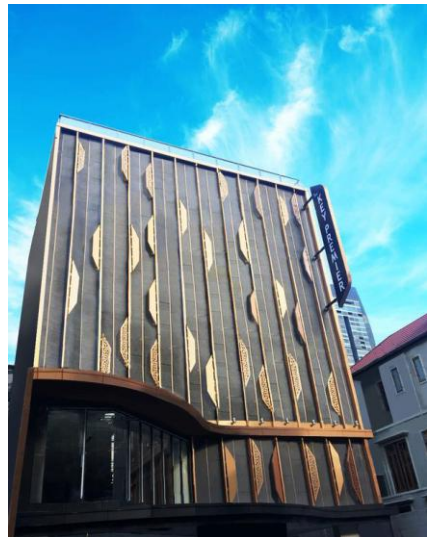

新酒店於 18 年 11 月 15 日開始營業

THE KEY PREMIER by Compass Hospitality 4*

位於 12 Sukhumvit Soi 7, BTS – Nana 站步行 3 分鐘

Website: <https://www.keypremierhotelsukhumvit.com/>

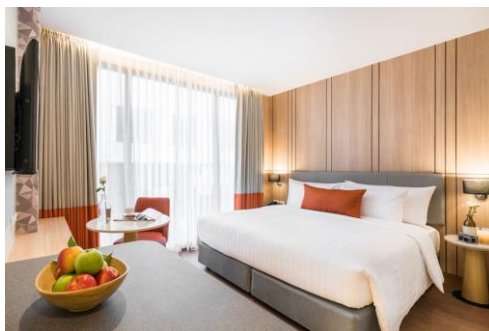

Tour code: TGBKK3N2D_Nov18-Mar19		Issued date: 19Nov18		per person in HK\$/每位收費以港幣計				
Room type 房種	Hotel stay 住宿日期	Breakfast 早餐	Adult 成人			Extension (Per night) 延長住宿(每房位晚)		
			Twin 雙人房	Single 單人房	3 rd Person 第 3 位	Twin 雙人房	Single 單人房	3 rd Person 第 3 位
Deluxe room	23/11/18 – 31/3/19	✓	2290	2890	N/A	630	630	N/A
Premier Corner (Max. 3 Pax)			2490	3190	1990	790	790	270
Room Surcharge of SGL / TWIN HK\$130 /room/night for stay over 28/12 – 02/1, 05/2 – 10/2								
Room Surcharge of SGL / TWIN HK\$110 /room/night for stay over 27/2 – 31/3/19								

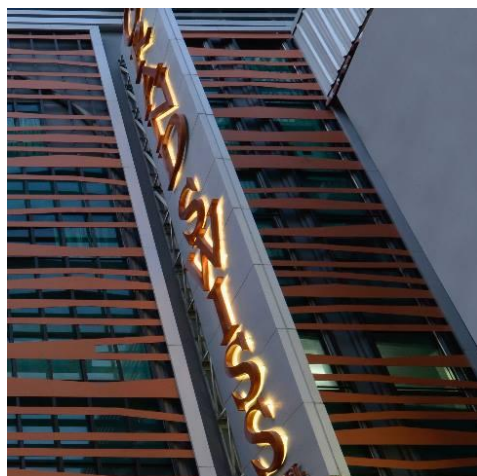

特惠酒店精選 Grand Swiss Hotel 4*

位於 155/23-24 Sukhumvit Soi 11, BTS – Nana 站步行 1 分鐘

Website: <https://www.grandswissbangkok.com/en/>

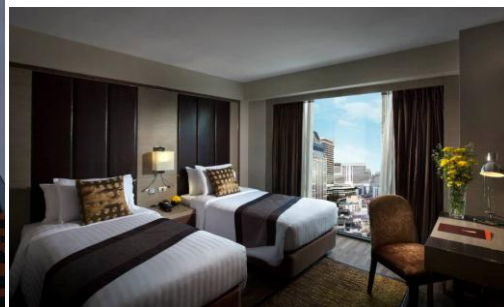

AC200/EN50



PATTERSON TRAVEL SERVICE
SINCE 1949
恒利旅運有限公司
www.pattersontravel.com.hk

TEL : (852) **3102 2371** FAX : (852) **3102 2380**

EMAIL : package@pattersontravel.com.hk

Address : Room 606, 6/F, Tower 1, Harbour Centre, 1 Hok Cheung Street, Hung Hom, Kowloon 九龍紅磡鶴翔街1號維港中心第1座6樓606室



Operated by H.C.Patterson & Co Ltd.



泰國 Thailand

Tour code: TGBKK3N2D_Nov18-Mar19		Issued date: 19Nov18			per person in HK\$/每位收費以港幣計			
Room type 房種	Hotel stay 住宿日期	Breakfast 早餐	Adult 成人			Extension (Per night) 延長住宿(每房位晚)		
			Twin 雙人房	Single 單人房	3 rd Person 第3位	Twin 雙人房	Single 單人房	3 rd Person 第3位
Deluxe room (Twin bed only)	23/11/18 – 31/3/19	✓	2290	2890	N/A	640	640	N/A
Grand Deluxe (Double bed only)			2390	3050	1990	720	720	270
Room Surcharge of SGL / TWIN HK\$130 /room/night for stay over 28/12 – 02/1, 05/2 – 10/2								

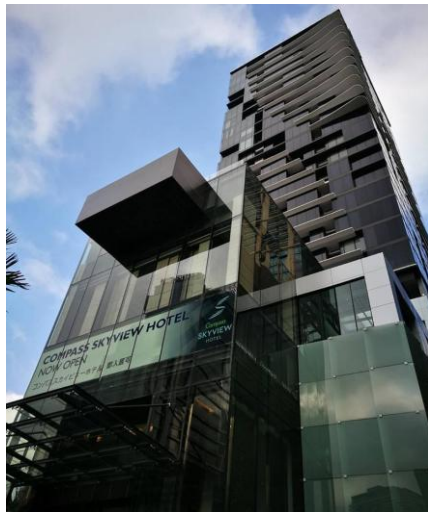

特惠 5 星酒店精選 Compass SkyView Hotel

位於 12 Sukhumvit 24, 鄰近 The Emporium, BTS – Phrom Phong 站步行 2 分鐘

Website: <https://www.compasskyviewhotel.com/>



Tour code: TGBKK3N2D_Nov18-Mar19		Issued date: 19Nov18			per person in HK\$/每位收費以港幣計			
Room type 房種	Hotel stay 住宿日期	Breakfast 早餐	Adult 成人			Extension (Per night) 延長住宿(每房位晚)		
			Twin 雙人房	Single 單人房	3 rd Person 第3位	Twin 雙人房	Single 單人房	3 rd Person 第3位
Premier Room	23/11/18 – 31/3/19	✓	2590	3490	2090	930	930	320
Room Surcharge of SGL / TWIN HK\$210 /room/night for stay over 23 – 25/12, 29/12 – 01/1, 02-06/2,								
Add Benefit: Free upgrade from Premier (approx 30 sqm) to Grand Premier Room (approx 32 sqm)								

AC200/EN50



**PATTERSON
TRAVEL SERVICE**
SINCE 1949
恒利旅運有限公司
www.pattersontravel.com.hk

TEL : (852) **3102 2371** FAX : (852) **3102 2380**

EMAIL : package@pattersontravel.com.hk

Address : Room 606, 6/F, Tower 1, Harbour Centre, 1 Hok Cheung Street,
Hung Hom, Kowloon 九龍紅磡鶴翔街1號維港中心第1座6樓606室



Operated by H.C.Patterson & Co Ltd.



Airfare Surcharge 機票附加費:

Departure date 出發日期	THAI Airways (TG) Flight Pattern 泰國航空(TG) 航班	Booking Class 訂位	Ticket Validity 機票有效期	Surcharge 附加費 Adult 成人 Child 小童	
THAI / THAI Smile Promotion <Ticket must be issued on or before 17 Dec 18>					
23/11/18-01/02/19 07/02/19-28/03/19	Applicable for TG2631 & TG2630 only *Operated by THAI Smile	W (GV1)	2 - 30 Days	Less 310	50
		V (GV1)		Less 190	170
23/11/18-20/12/18 25/12/18-01/02/19 07/02/19-31/03/19	RESREVIATION & FULL PAY must be completed before 30 days departure date. HKG-BKK-HKG (Any Flight by THAI/ THAI Smile)	W (GV1)	2 - 30 Days	Less100	Less 70
		V (GV1)	2 - 90 Days	0	0
		K (GV1)		150	110
		T (GV1)	0-1 year	350	260
21/12/18-24/12/18 02/02/19-06/02/19		K (GV1)	0-1 year	900	690
		T (GV1)		1120	850

Package Inclusion:

- Roundtrip economy class Ticket Hong Kong and Bangkok by Thai Airways.
- 2 nights accommodation with breakfast.
- Travel Insurance (Coverage of personal accident up to HK\$100,000).
- 0.15% TIC Levy.

套票包括:

- 泰國航空來回香港及曼谷客位機票二張。
- 2晚酒店住宿包早餐。
- 旅遊保險(人身意外最高賠償 HK\$100,000)。
- 0.15%旅遊業議會印花稅。

Terms & Conditions:

- Minimum **2 Adults** travel together on the same flights throughout the journey.
- Booking must be reserved under the **SAME record locator (PNR)** for all passengers.
- Valid for Hong Kong residence only.
- **Child price less HK\$350 based on adult price (sharing twin/extra bed) .**
- **Child No Bed Price HK\$1,490 , does not include breakfast.**
- No insurance coverage for child under age of 2.
- **Hotel stay must be completed on or before 31 Mar 2019.**
- Flights and room confirmation are subject to availability.
- Package is non – endorsable, non – reroutable and non – refundable.
- Prices quoted are per person basis and subject to change without prior notice.
- Hong Kong airport security charge , airlines insurance surcharge, airlines fuel surcharge, travel agent service fee and any local government taxes are not included.
- Reservation must be made at least 3 working days prior to departure.
- For reservation made within 7 working days prior to departure, a non-refundable full payment is required.
- Electronic tickets (E-ticket) must be using for the packages
- Travel Insurance Company : Chubb Insurance Hong Kong Limited .
Tel : 31916800

條款及細則:

- 旅程必須至少**兩位成人**同時出發及回程。
- 所有同行客人必須於**同一 PNR**內訂位。
- 以上價錢只適用於香港居民。
- **小童價格按成人價 (佔半房或加床) 減 HK\$350 .**
- **小童不佔床價 HK\$1,490 <不包括早餐> .**
- 2歲以下小童不包保險。
- **酒店住宿必須於 2019年 03月 31日或之前完成。**
- 所有預訂須視乎酒店及機位情況方能確定。
- 旅遊套餐在任何情況下都不能更改，轉讓或退還款項。
- 費用均以每人計算，費用如有調整，恕不另行通知。
- 費用不包括香港機場保安稅，各地機場離境稅，保險附加費，燃油附加費，旅行社服務費及任何當地政府稅項。
- 所有訂位手續須於出發前不少於三個工作天內辦理。
- 凡於出發前 7 個工作天內辦理預訂手續，須繳付所有款項。已付之費用概不退還。
- 旅遊保險承保公司 : Chubb Insurance Hong Kong Limited . 聯絡電話 : 31916800

AC200/EN50



**PATTERSON
TRAVEL SERVICE**
— SINCE 1949 —
恒利旅運有限公司
www.pattersontravel.com.hk

TEL : (852) **3102 2371** FAX : (852) **3102 2380**

EMAIL : package@pattersontravel.com.hk

Address : Room 606, 6/F, Tower 1, Harbour Centre, 1 Hok Cheung Street,
Hung Hom, Kowloon 九龍紅磡鶴翔街1號維港中心第1座6樓606室



Operated by H.C.Patterson & Co Ltd.